BLENDED FAMILY TREE

Robert Smith
Paternal Grandfather

Margaret Smith
Paternal Grandmother

Hans Müller
Maternal Grandfather

Ingrid Müller
Maternal Grandmother

Charlot Johnson
Step-mother

James Smith
Father

Sophia Müller
Mother

Alexander Brown
Step-father

TemplateLAB

Lucas Johnson
Step-brother

Emily Smith
Half-sister

William Brown
Half-brother

Isabella Brown
Step-sister

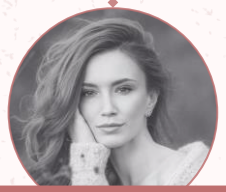

Olivia Smith
Sister

Amelia Smith
Sister

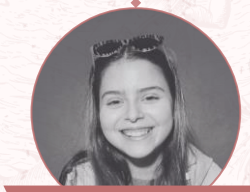

Alexander Smith
Me

Benjamin Smith
Brother

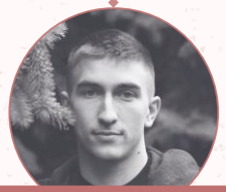

Daniel Smith
Brother